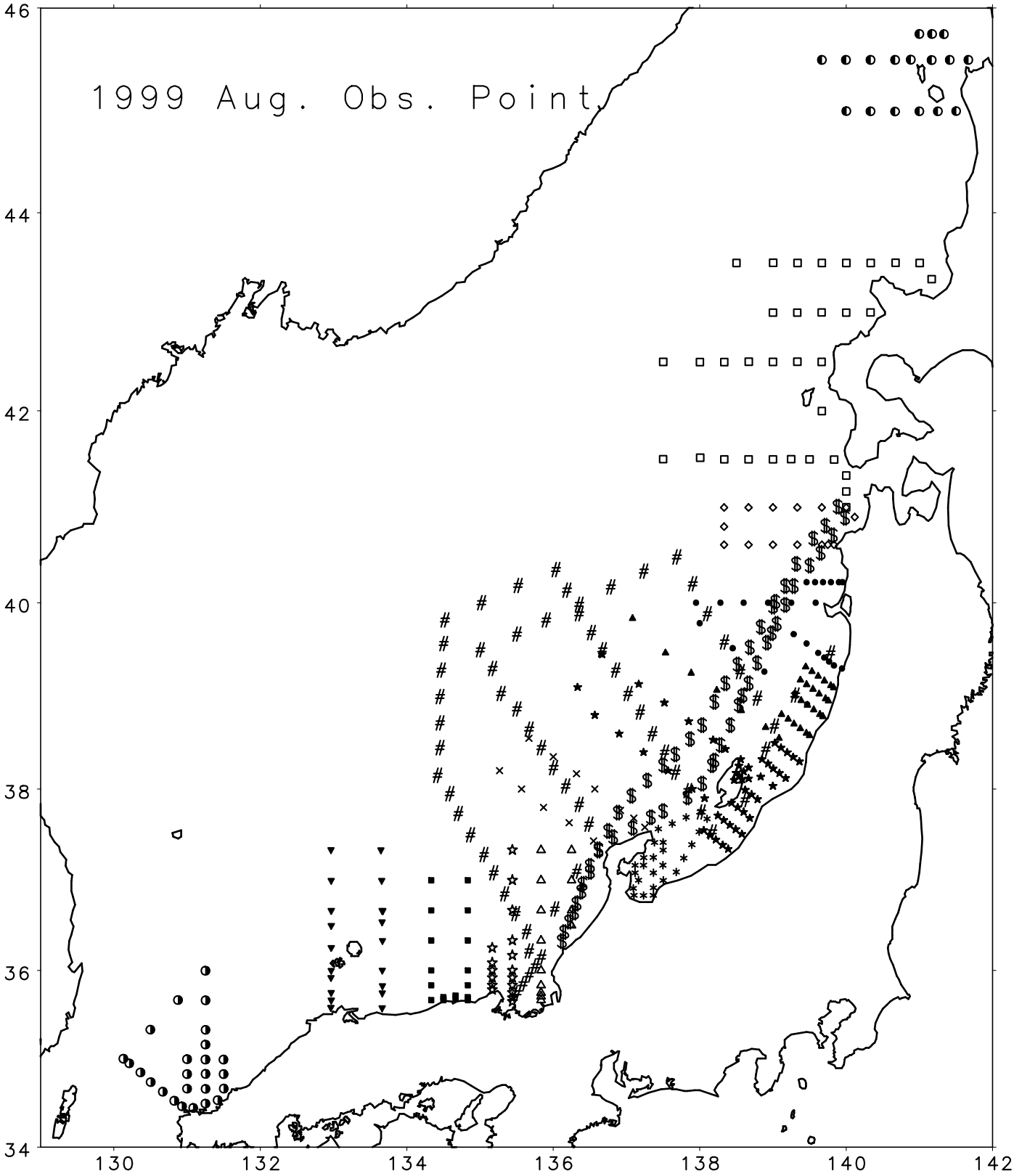
1999 Aug. Obs. Point
46
44
42
40
38
36
34
130
132
134
136
138
140
142

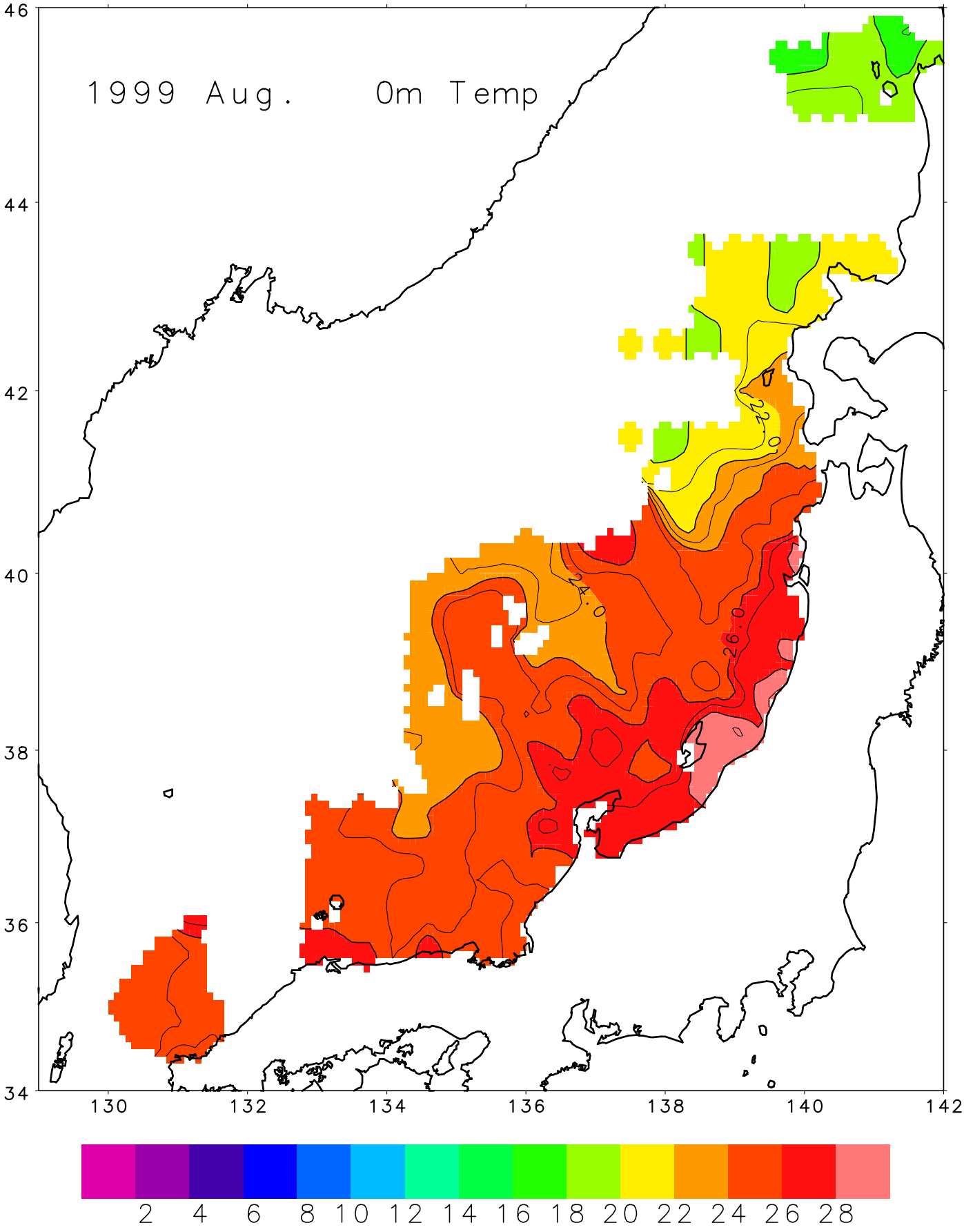
1999 Aug. 0m Temp
46
44
42
40
38
36
34
130
132
134
136
138
140
142
22.0
24.0
26.0
2 4 6 8 10 12 14 16 18 20 22 24 26 28

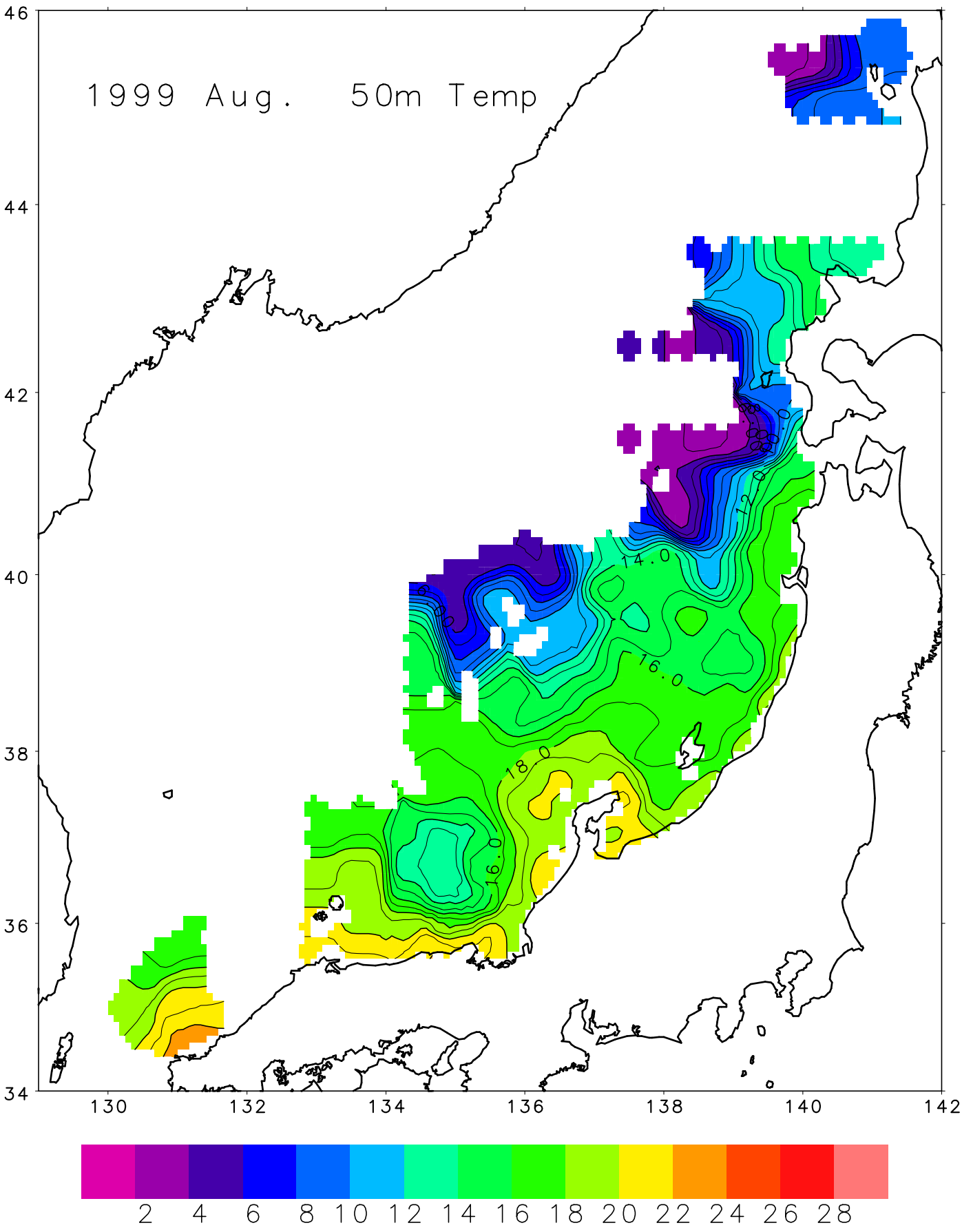
1999 Aug. 50m Temp
46
44
42
40
38
36
34
130
132
134
136
138
140
142
14.0
16.0
18.0
16.0
2 4 6 8 10 12 14 16 18 20 22 24 26 28

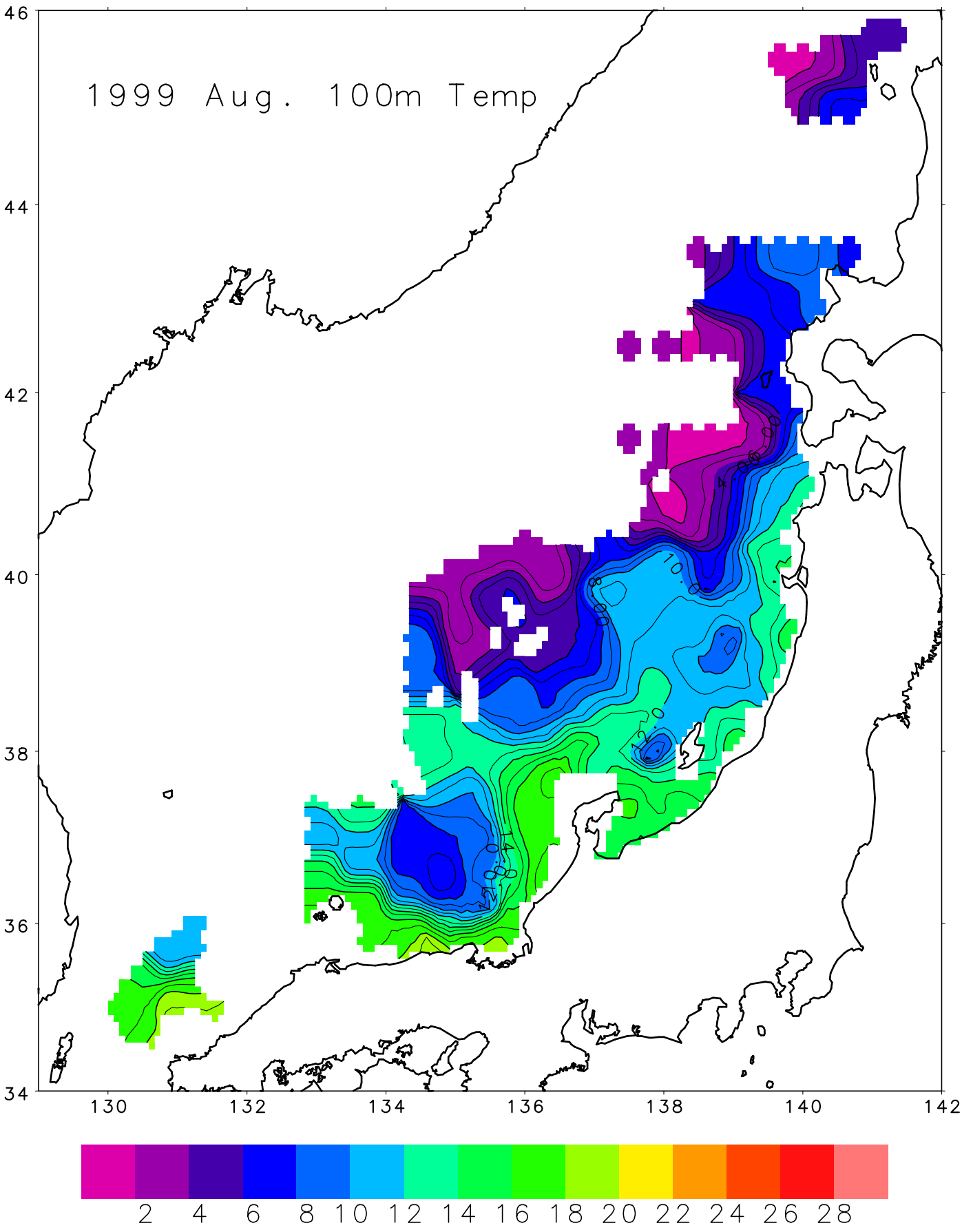
1999 Aug. 100m Temp
46
44
42
40
38
36
34
130
132
134
136
138
140
142
2 4 6 8 10 12 14 16 18 20 22 24 26 28

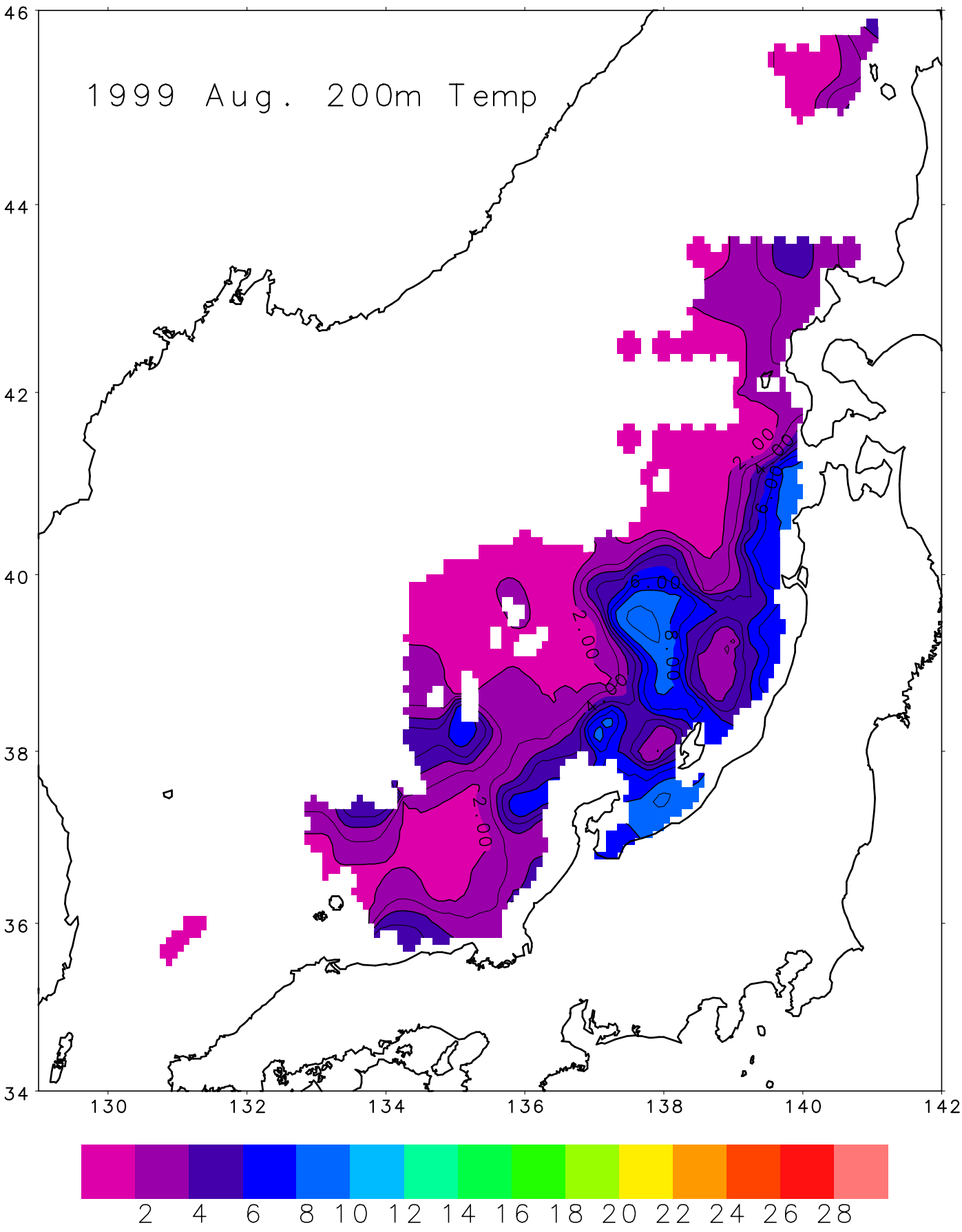
1999 Aug. 200m Temp
46
44
42
40
38
36
34
130
132
134
136
138
140
142
2.00
4.00
6.00
8.00
2 4 6 8 10 12 14 16 18 20 22 24 26 28

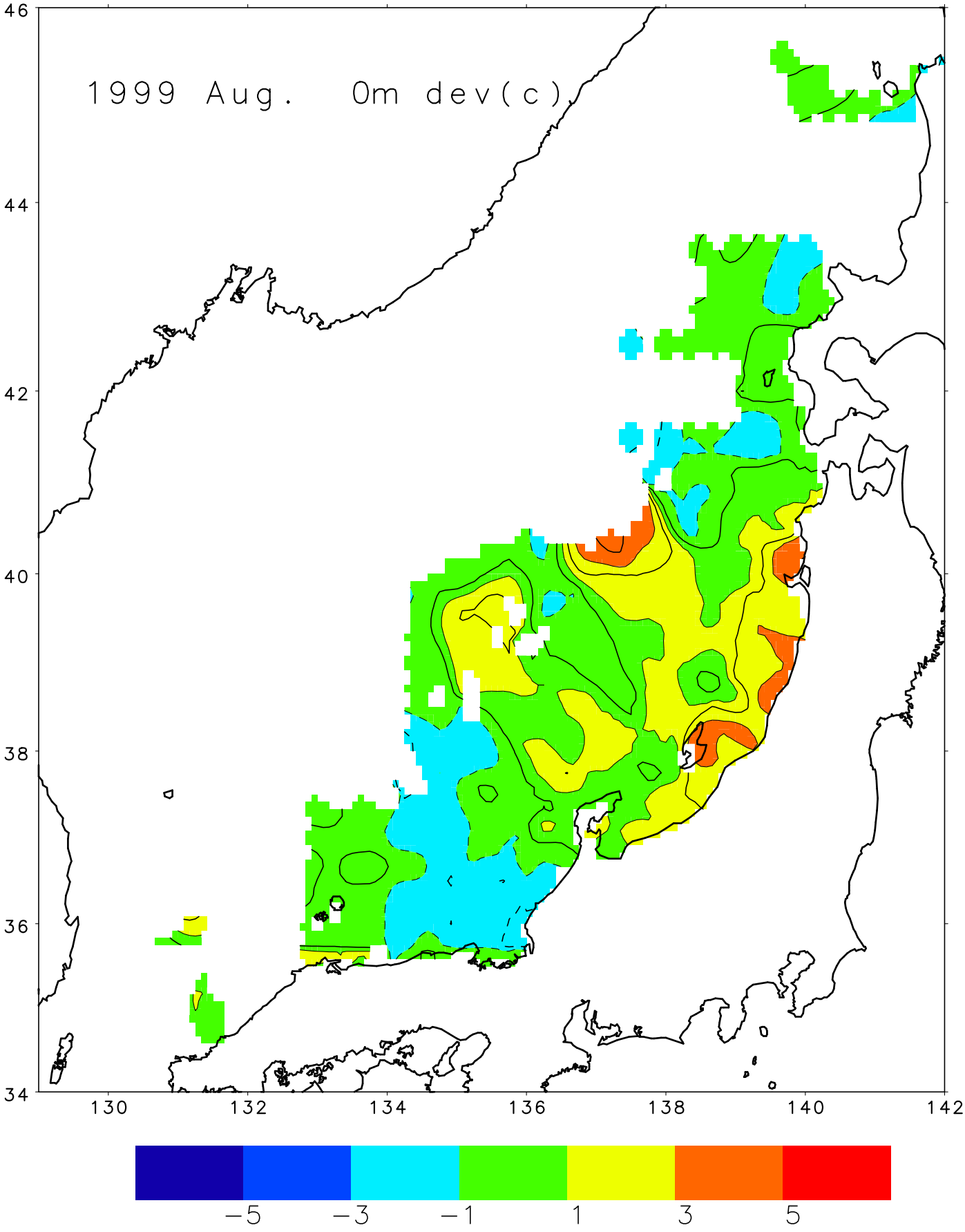
1999 Aug. 0m dev(c)
46
44
42
40
38
36
34
130
132
134
136
138
140
142
−5
−3
−1
1
3
5

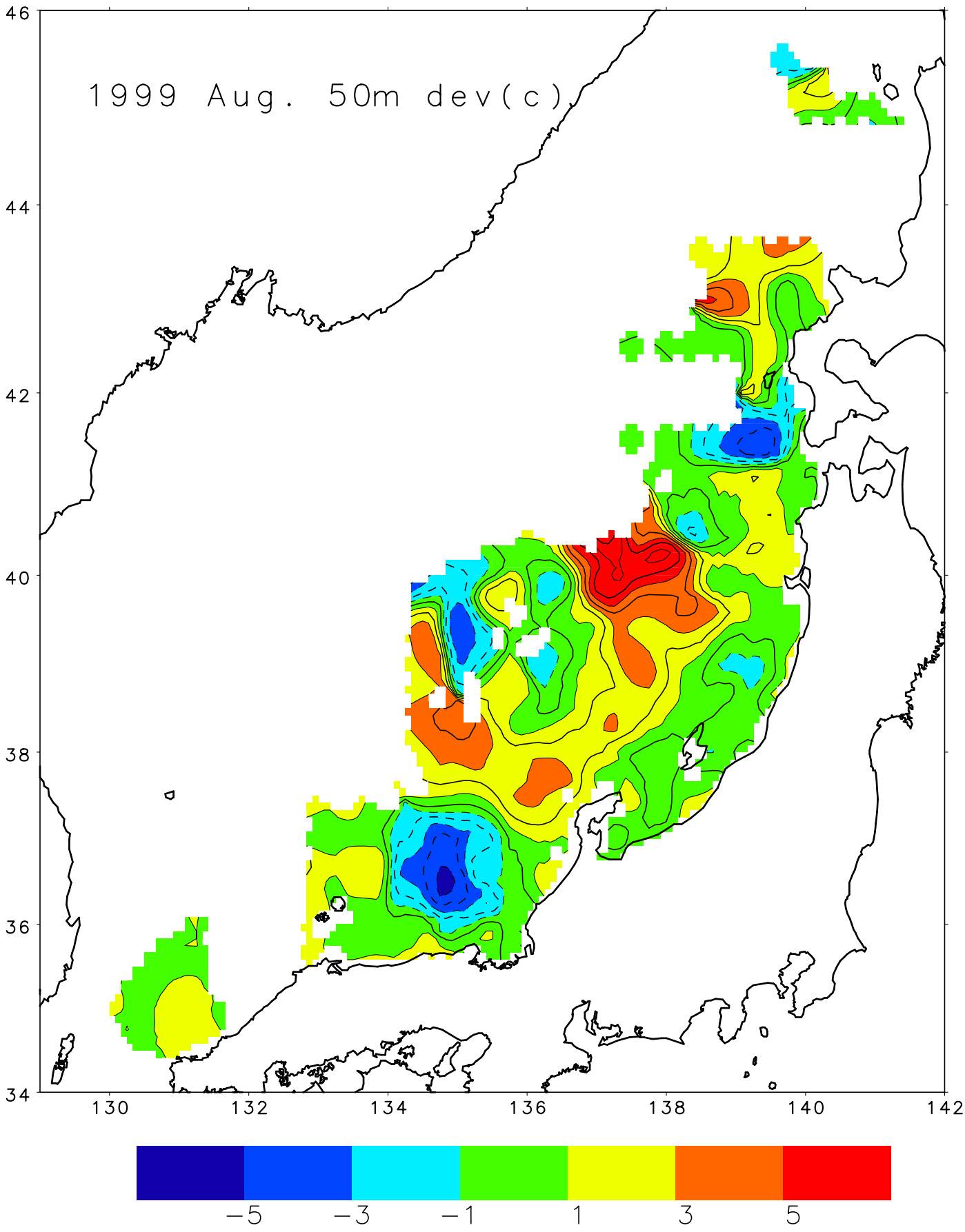
1999 Aug. 50m dev(c)
46
44
42
40
38
36
34
130
132
134
136
138
140
142
−5
−3
−1
1
3
5

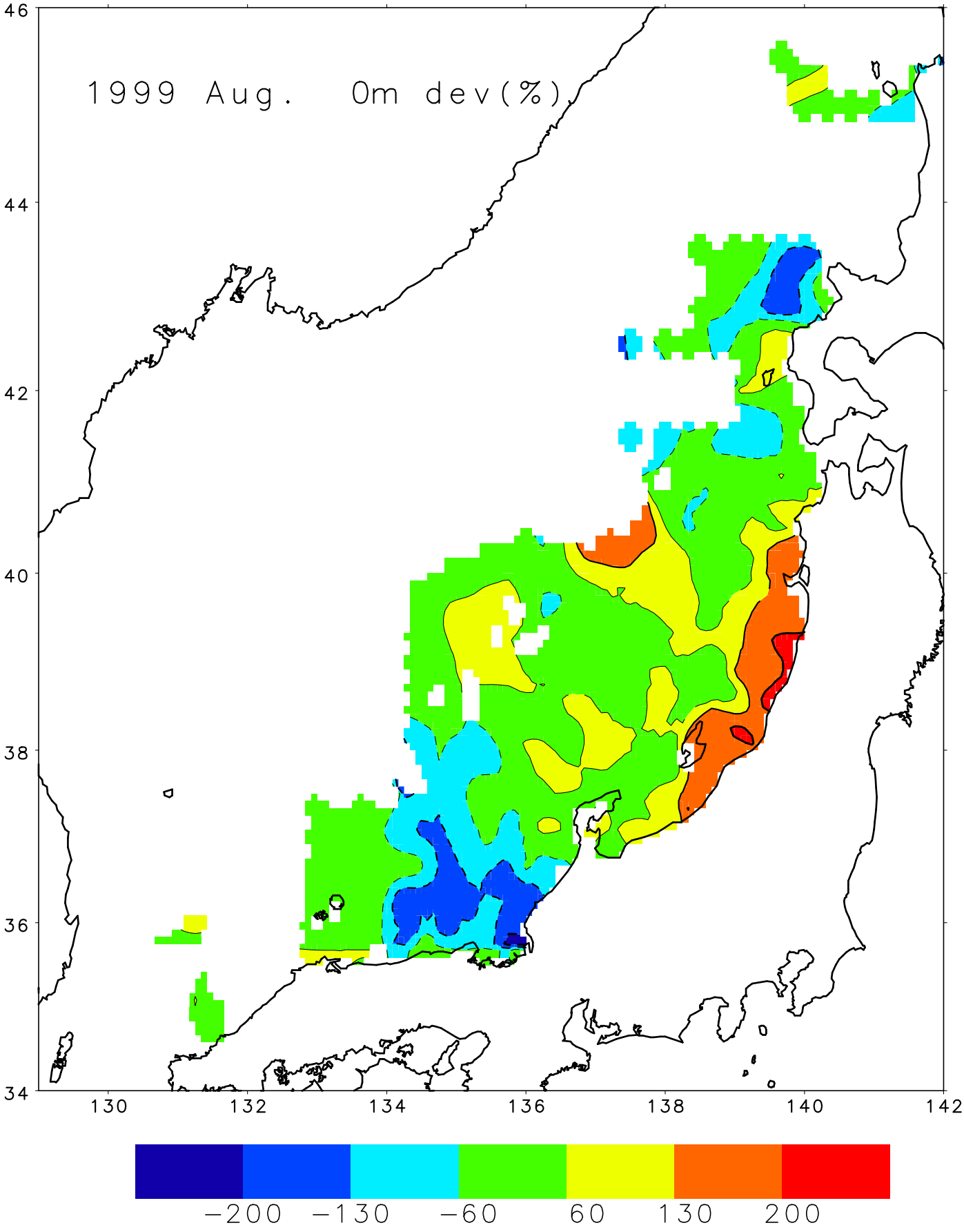
1999 Aug. 0m dev(%)
46
44
42
40
38
36
34
130
132
134
136
138
140
142
−200
−130
−60
60
130
200

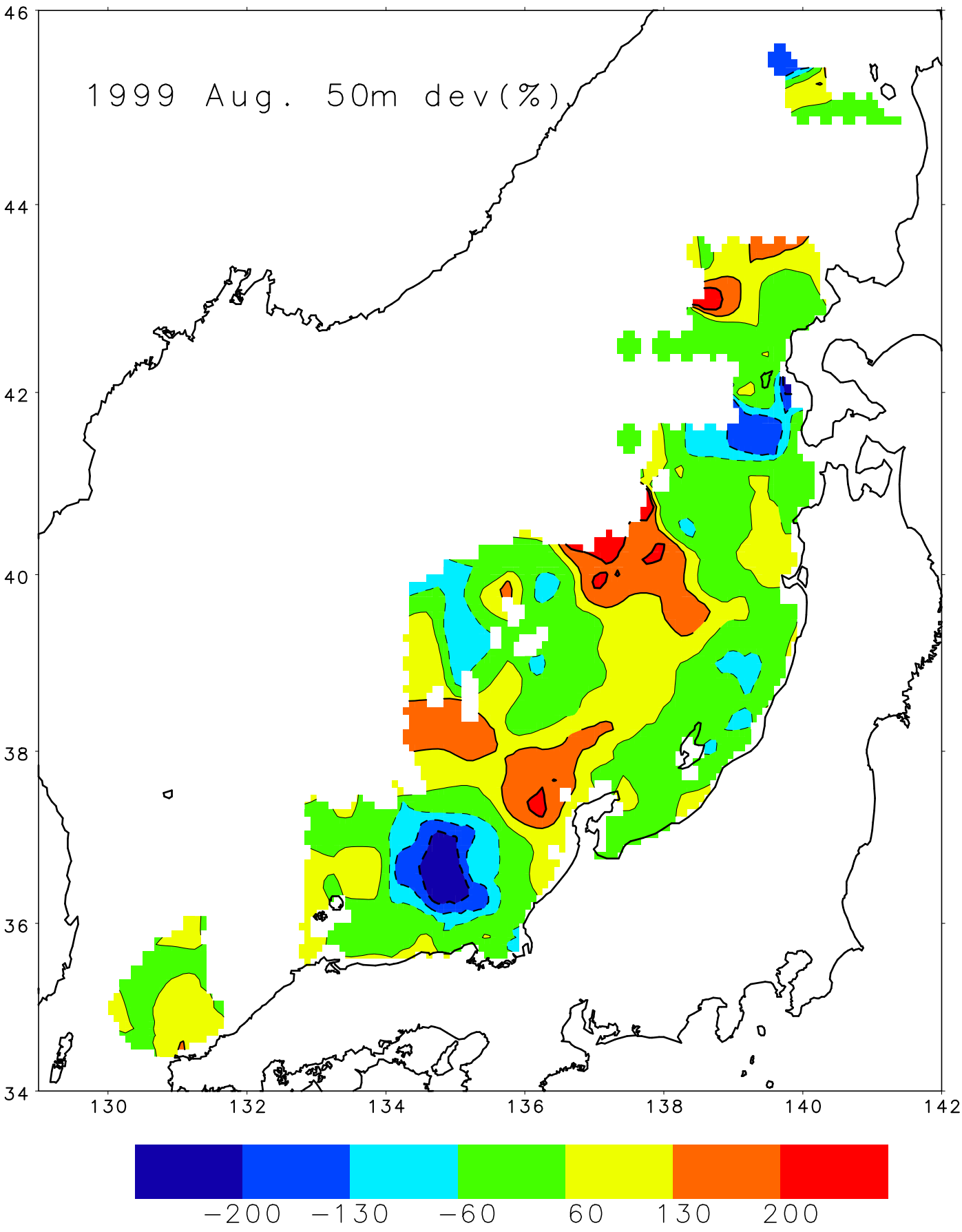
1999 Aug. 50m dev(%)
46
44
42
40
38
36
34
130
132
134
136
138
140
142
−200
−130
−60
60
130
200